

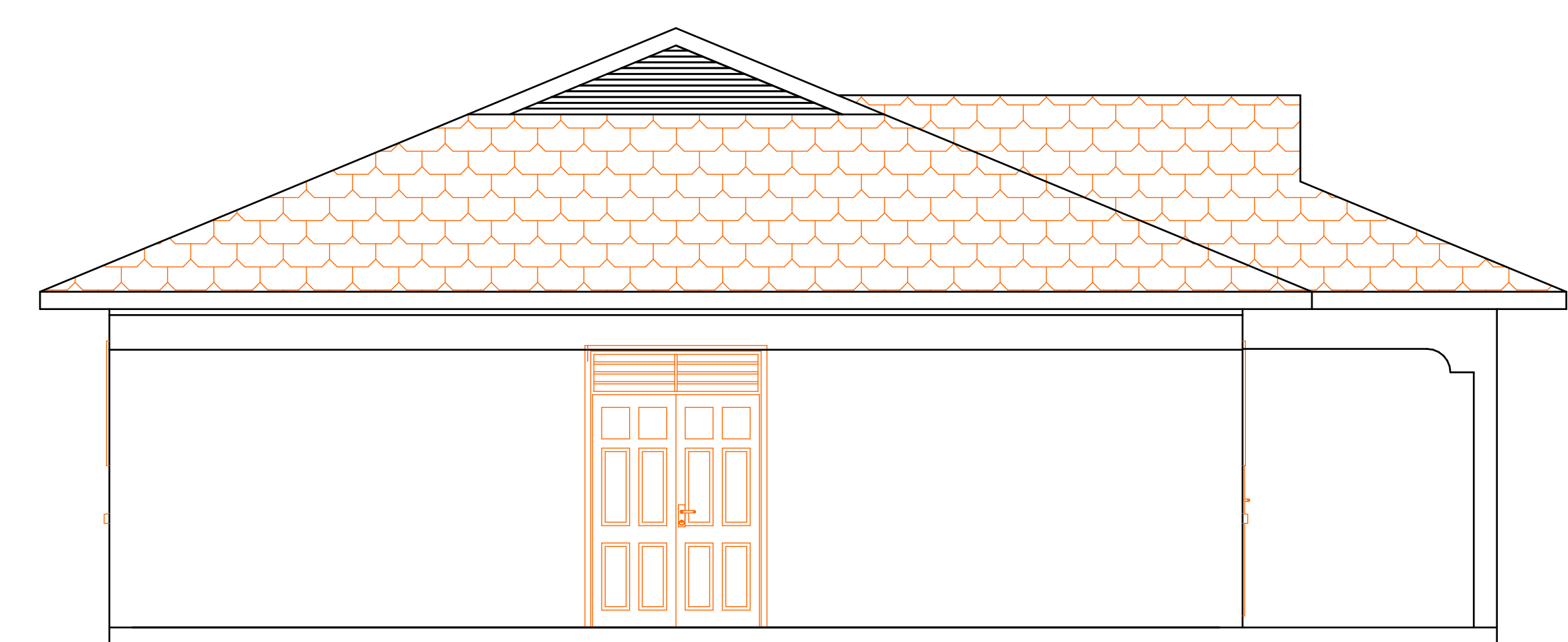

ELEVATION 01

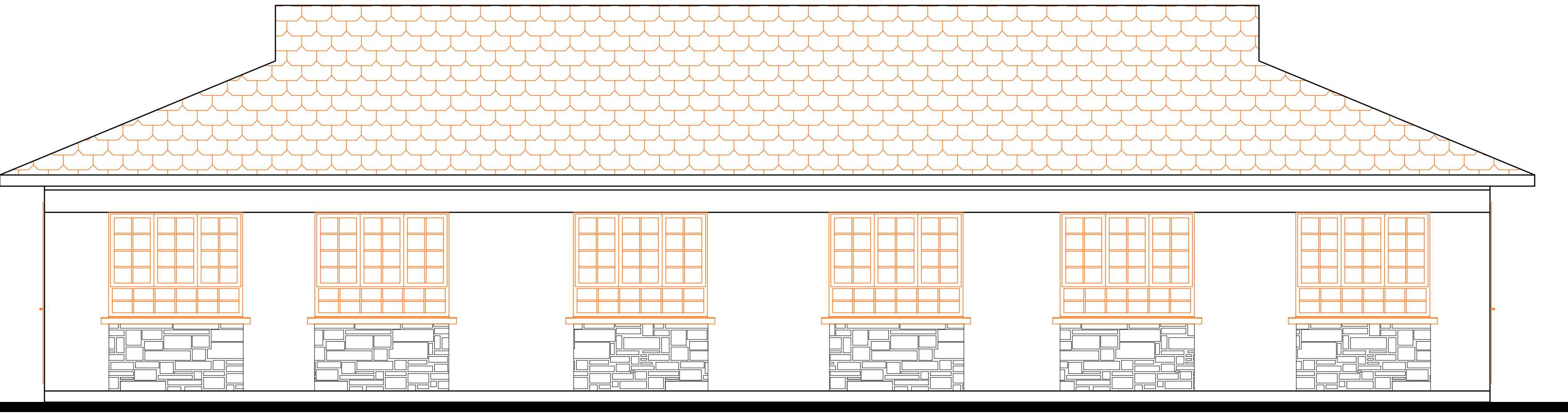

ELEVATION 02



ELEVATION 03

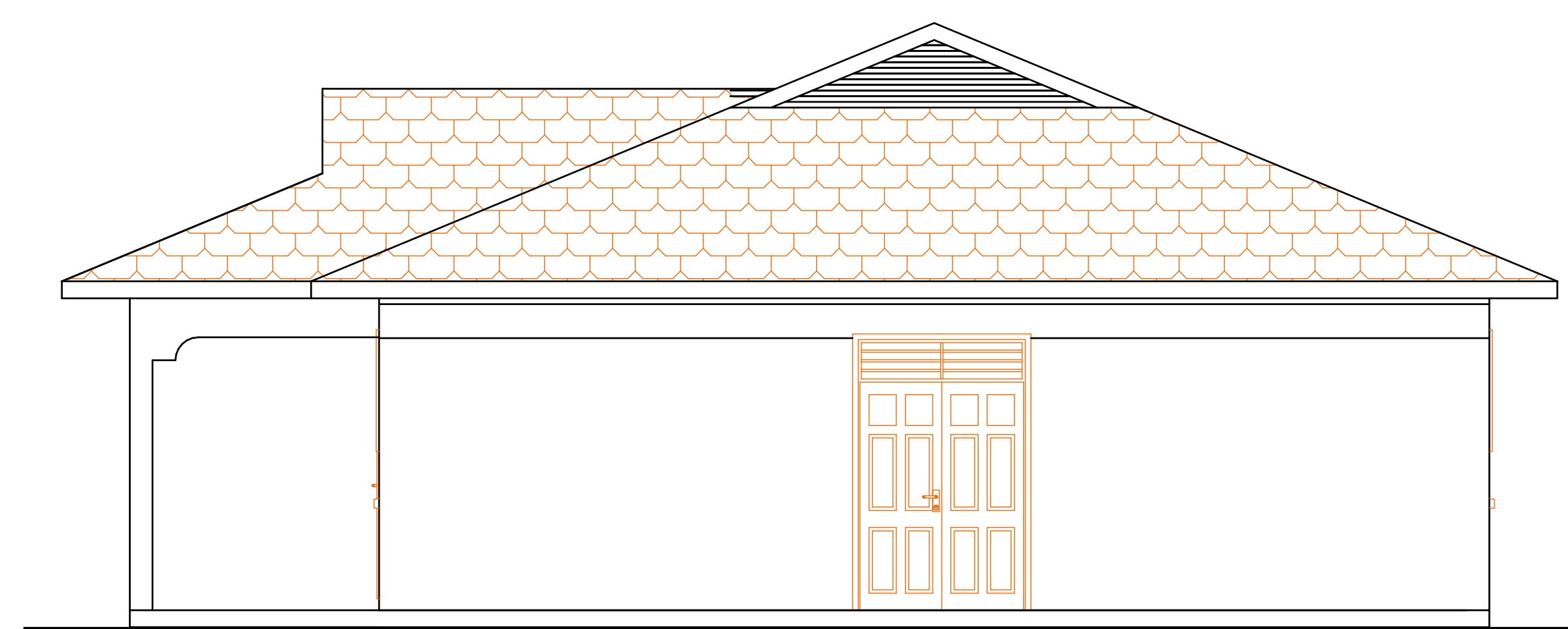

ELEVATION 04

DOOR AND WINDOW SCHEDULE

TYPE	SIZE	QNTY	SPECIFICATION
W1	1800x1400	11	STEEL CASEMENT WINDOW
D1	1500x2400	3	DOUBLE LEAF STEEL DOOR
D2	900x2400	10	ALUMINIUM FRAMED DOOR

NOTES

- All dimensions are in mm unless otherwise specified
- Dimensions are to be taken as indicated in the drawing do not scale
- Contractor check and verify all the dimensions and refer any discrepancy before commencing work
- P.V denotes permanent vents
- D.P.C under all superstructure walls
- Depth of foundaon to be determined on site

MECHANICAL

- All plumbing and drainage works to comply with public health specifacon
- S.V.P denotes soil vent pipe and is to be provide at the head of the drainage
- Drains passing beneath buildings and drive way should be encased in 150mm concrete surround
- All underground foul & waste drain shall be of p.v.c, to complywith BS 5255

- All inspecon chamber covers & frame shall be cast iron to complywith BS 497 Table 2 Grade A
- Minimum slopes in drain pipes to be 1% No chasing for pipes will be allowed in the slab
- Plumbing pipes to be coordinated with electrical conduites and any conflict clarified before commencement

ROOF DETAILS

- PITCH 22.5
- I.T BOX PROFILE SHEETS
- 75x50 PURLINES
- 50x100 RAFTERS,STRUTS 7WALL PLATE
- CHIP BOARD CEILING LINNING
- 200x25MM FASCIA BOARD

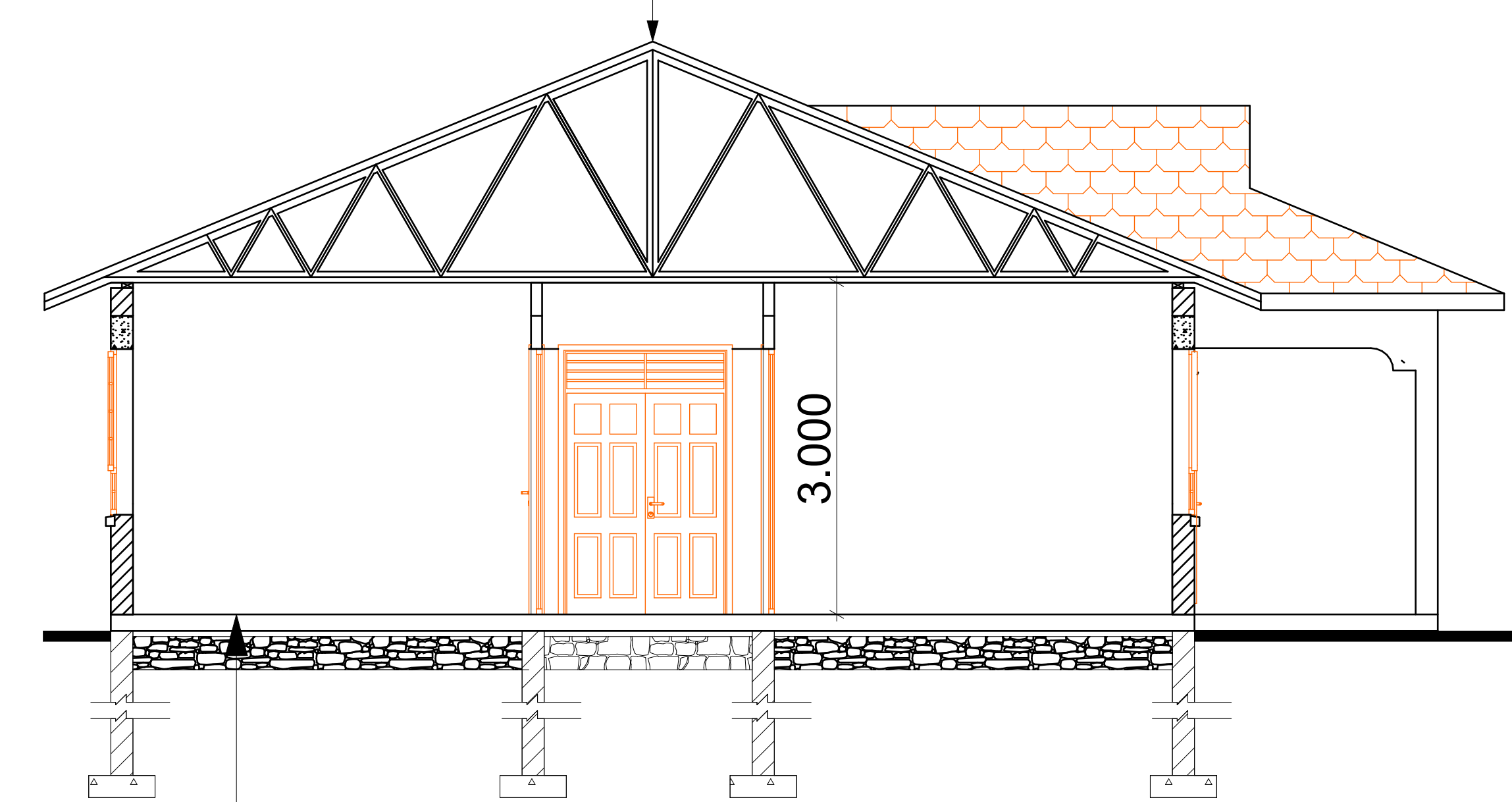

SUBSTRUCTURE DETAILS

- 150mm slab
- D.P.M
- 50mm blinding
- 300mm hardcore
- 200mm thick foundation wall
- 200x600mm strip foundation

SECTION S-02

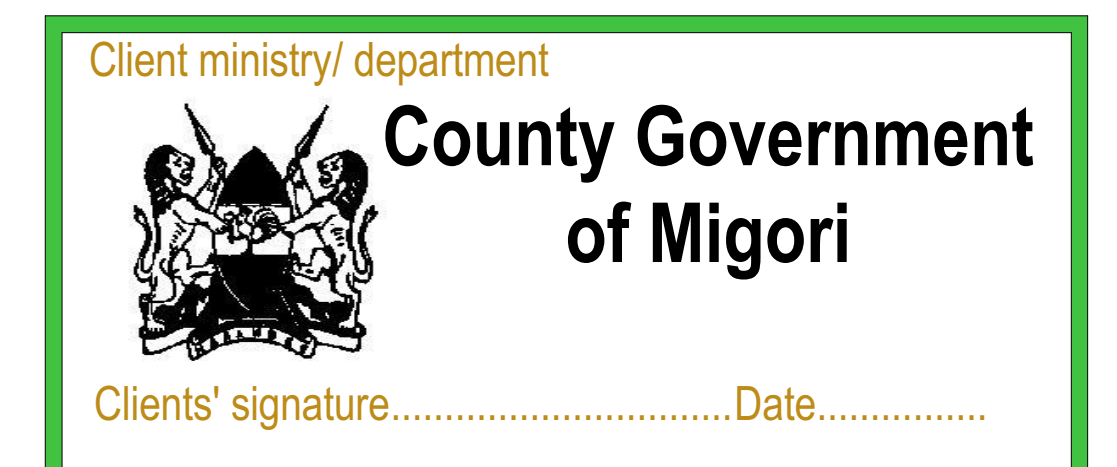
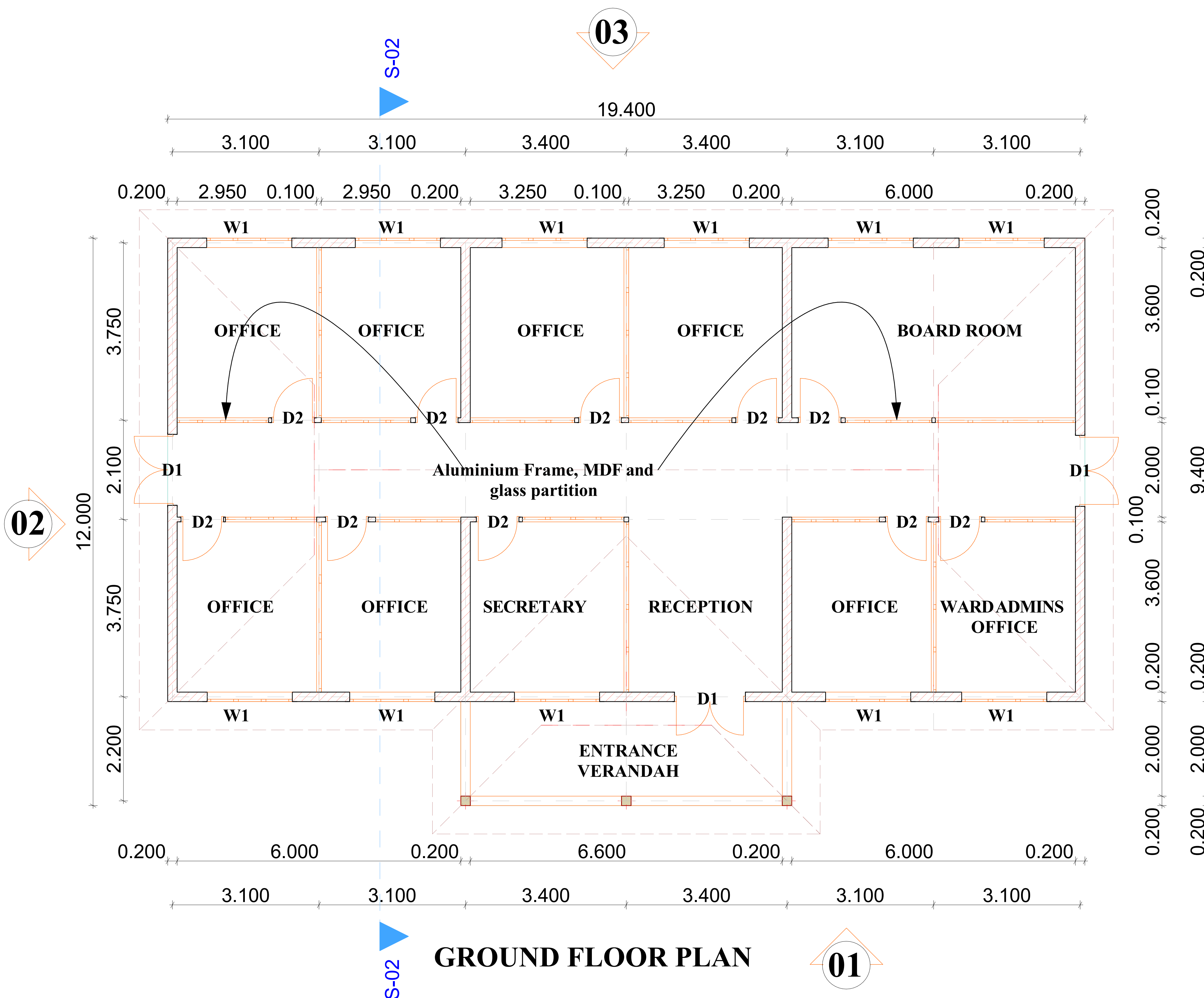

CLIENT: MINISTRY OF PUBLIC SERVICE MANAGEMENT

CLIENT SIGNATUREDATE.....

PROJECT: **PROPOSED WARD ADMINSTRATORS OFFICE MUHURU WARD**

Drawing title: Working Drawings
 Scale: 1:100 drawing no.
 project job no: PW/MIG/PSM/WAO/1

NAME	SIGNATURE	DATE
DRAWN BY: ISIAH		
CHECKED BY: G.I.S		

Approved by: 
 Arch Lawrence Mochama Chief Architect

DIRECTORATE OF PUBLIC WORKS
BUILDINGS DEPARTMENT
 FOR THE GOVERNMENT OF REPUBLIC OF KENYA