

**FRONT VIEW - 01**

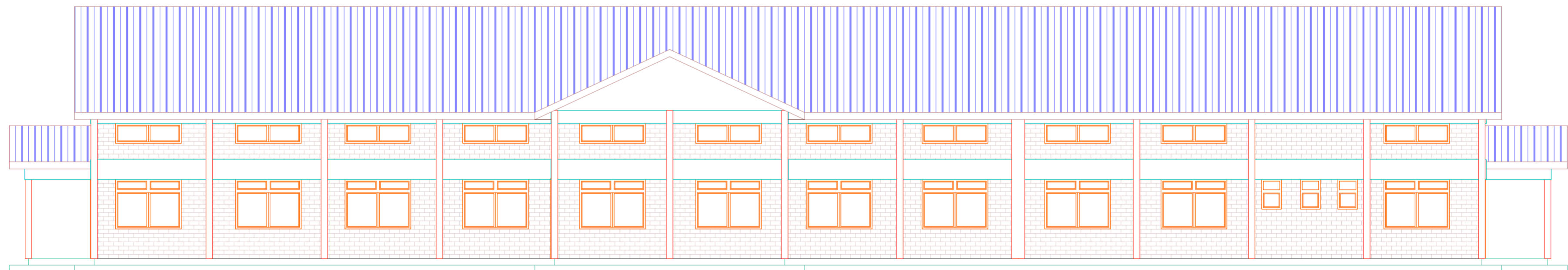

**REAR VIEW - 02**

<b>project</b>	PROPOSED OFFICE BLOCK FOR POTATO FACTORY
<b>Client</b>	MINISTRY OF AGRICULTURE MIGORI COUNTY
<b>site</b>	P.NO. BUGUMBE/MASABA/338

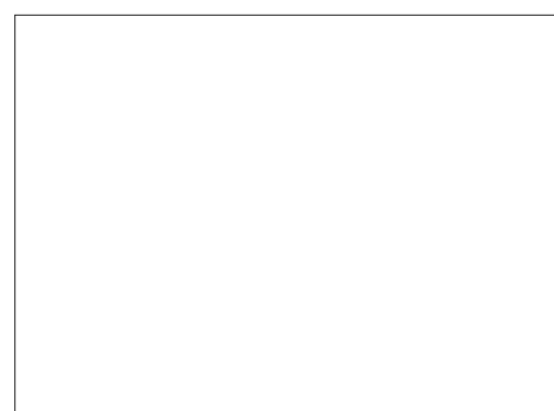

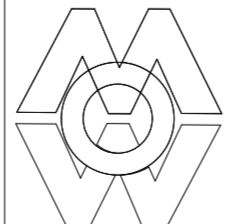

**DEPARTMENT OF PUBLIC WORKS**

**MIGORI COUNTY**

<b>drg title</b>	<b>ELEVATIONS</b>
------------------	-------------------

<b>drawn by</b>	N.B. O.	<b>scale</b>	1:100
<b>checked by</b>	A. OKUMU	<b>date</b>	-
<b>SHEET NO.</b>	02-03		

- GENERAL NOTES**
- \* Counter check the dimensions before work commences
  - \* All dimensions are in millimetres, unless stated
  - \* Only figured dimensions to be taken from drawing
  - \* For all r.c. works refer to structural engineers details and specifications
  - \* All electrical works to K.P.L.C. standards
  - \* All plumbing works to conform with M.O.H. specifications
  - \* Drains passing below buildings and driveways to be encased in 150mm concrete surround

WINDOWS SCHEDULE				
REF	WIDTH	HEIGHT	TYPE	QTY
W1	2000	1500	steel casement	21
W2	2000	600		21
W3	600	900		6

DOOR SCHEDULE				
REF	WIDTH	HEIGHT	TYPE	QTY
D1	2000	2400	steel door	3
D2	900	2400	flush door	18
D3	900	2400	steel door	12